

# FARRIS, HANSEN & ASSOC. INC.

7 RIDGWAY COURT- P.O. BOX 437  
ELKHORN, WISCONSIN 53121  
PHONE (262) 723-2098  
FAX (262) 723-5886

ORDERED BY: SCOTT KAHL  
PO BOX 855  
WALWORTH, WI. 53184

## PLAT OF SURVEY

### LOT 2 OF BLOCK 1 OF BIGFOOT RIDGE OF WALWORTH

LOCATED IN THE SE 1/4 OF THE SW 1/4 SECTION 22

TOWN 1 NORTH, RANGE 16 EAST

VILLAGE OF WALWORTH, WALWORTH COUNTY, WISCONSIN

ANGLES MEASURED RELATIVE TO THE  
SOUTH LINE SW 1/4 SEC. 22  
ASSIGNED N 89° 45' 19" W

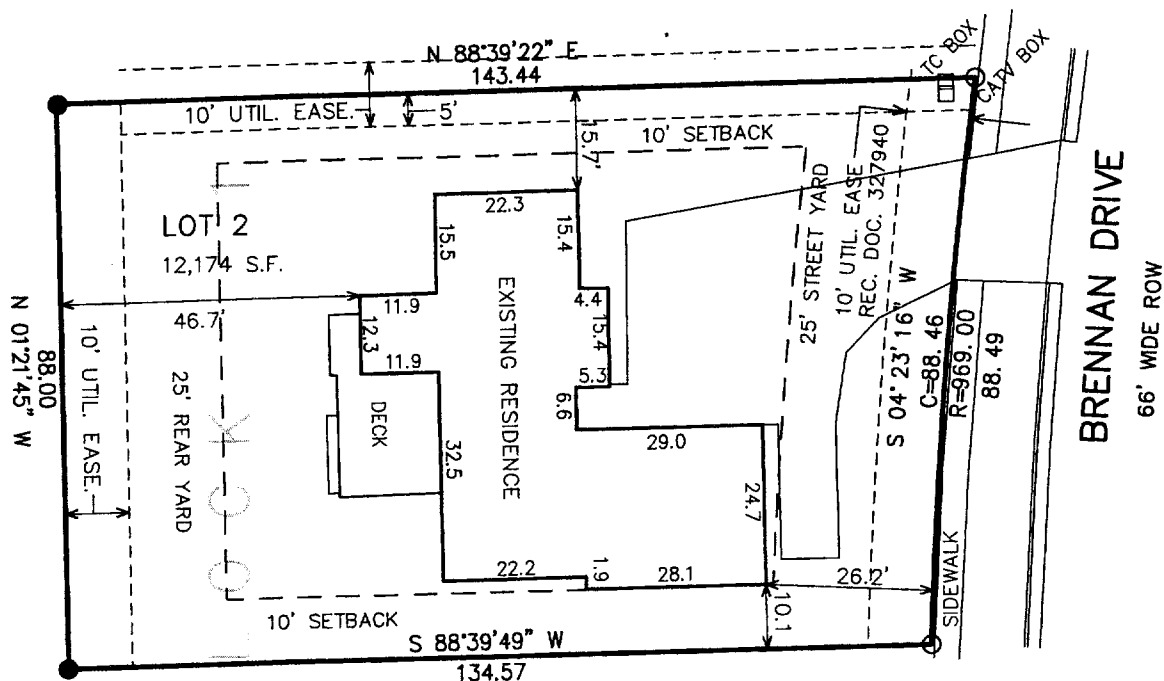

#### LEGEND

- = FOUND IRON PIPE STAKE
- = FOUND IRON REBAR STAKE
- (XXX) = RECORDED AS



MAP SCALE IN FEET ORIGINAL 1" = 30'

NOTE: COPIES OF THIS MAP TO WHICH THE FOLLOWING CERTIFICATE WILL APPLY SHOW SURVEYOR'S ORIGINAL SEAL AND SIGNATURE IN RED INK. COPIES BY ANY OTHER MEANS MAY HAVE ALTERATIONS WHICH DO NOT REPRESENT THE SURVEYOR'S WORK PRODUCT.

I HEREBY CERTIFY THAT THE ABOVE DESCRIBED PROPERTY HAS BEEN SURVEYED UNDER MY DIRECTION AND THAT THE ABOVE MAP IS A TRUE REPRESENTATION THEREOF AND SHOWS THE SIZE AND LOCATION OF THE PROPERTY, ITS EXTERIOR BOUNDARIES, THE LOCATION OF ALL VISIBLE STRUCTURES, AND DIMENSIONS OF ALL PRINCIPLE BUILDINGS THEREON, BOUNDARY FENCES, APPARENT EASEMENTS, ROADWAYS, AND VISIBLE ENCROACHMENTS, IF ANY. THIS SURVEY IS MADE FOR THE USE OF THE PRESENT OWNERS OF THE PROPERTY, AND ALSO THOSE WHO PURCHASE, MORTGAGE, OR GUARANTEE THE TITLE THERETO WITHIN ONE YEAR FROM THE DATE HEREOF.

DATED: APRIL 22, 2005

*Peter S. Gordon*  
PETER S. GORDON R.L.S. 2101

RECEIVED  
MAY 23 2005

PROJECT NO. 3271.1.2  
DATED: 04-22-2005  
SHEET 1 OF 1 SHEETS

UB16 00052

009-976